V14 19/60

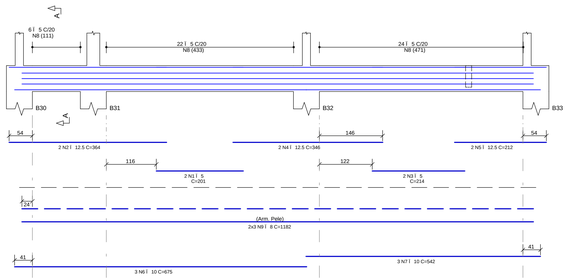

V10 14/50

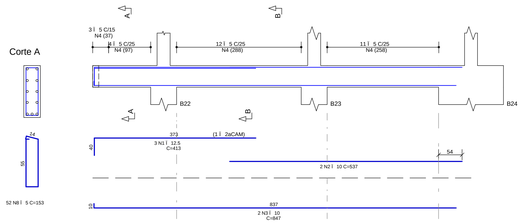

V19 19/60

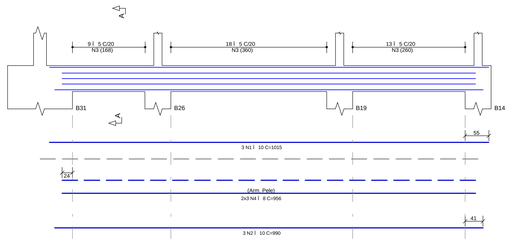

V22 14/40

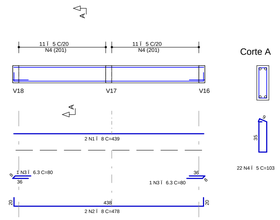

V1 19/60

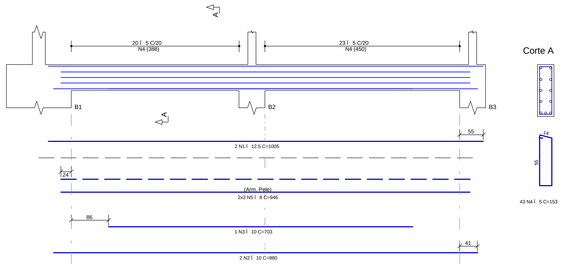

V20 19/60

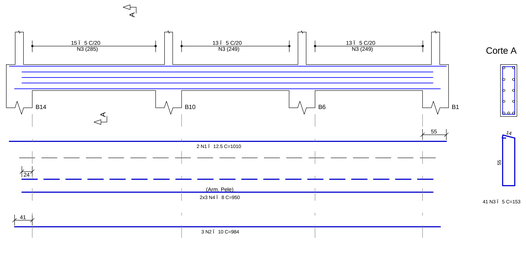

V15 19/60

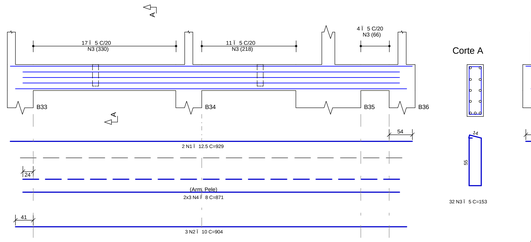

V2 19/60

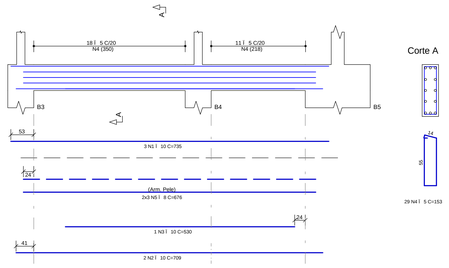

V7 14/50

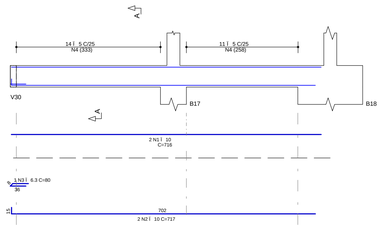

V16 14/40

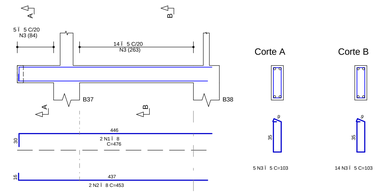

V18 14/40

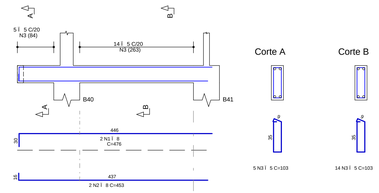

V6 14/50

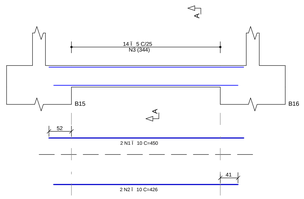

V9 14/50

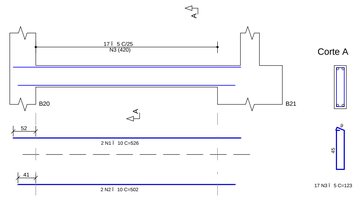

V4 14/50

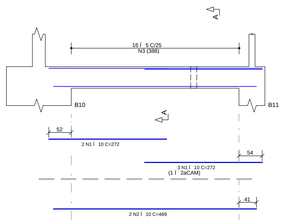

V12 14/50

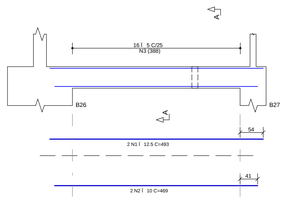

V8 14/50

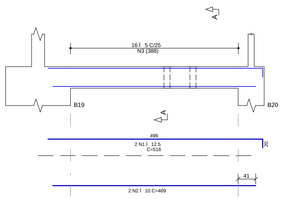

V3 14/50

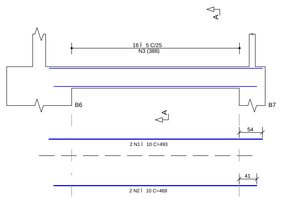

V5 14/50

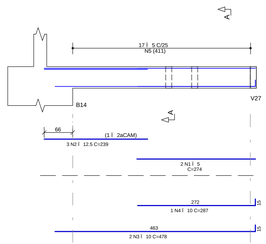

V11 14/50

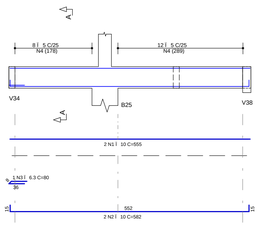

V23 14/50

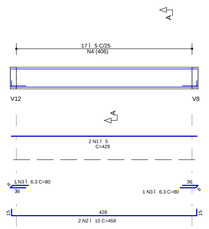

V13 14/50

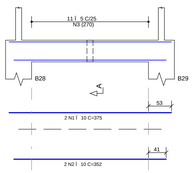

V24 14/50

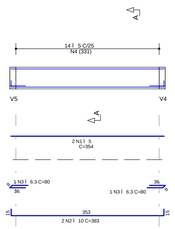

V21 14/50

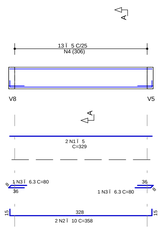

V17 14/40

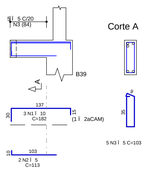

	AÇO	POS	BIT (mm)	QUANT	COMPRIMENTO UNIT (cm)	COMPRIMENTO TOTAL (cm)
V1						
	50	1	12.5	2	1005	2010
	50	2	10	2	980	1960
	50	3	10	1	703	703
	60	4	5	43	153	6579
	50	5	8	6	946	5676
V2						
	50	1	10	3	735	2205
	50	2	10	2	709	1418
	50	3	10	1	530	530
	60	4	5	29	153	4437
	50	5	8	6	676	4056
V3						
	50	1	10	2	493	986
	50	2	10	2	469	938
	60	3	5	16	123	1968
V4						
	50	1	10	5	272	1360
	50	2	10	2	469	938
	60	3	5	16	123	1968
V5						
	60	1	5	2	274	548
	50	2	12.5	3	239	717
	50	3	10	2	478	956
	50	4	10	1	287	287
	60	5	5	17	123	2091
V6						
	50	1	10	2	450	900
	50	2	10	2	426	852
	60	3	5	14	123	1722
V7						
	50	1	10	2	716	1432
	50	2	10	2	717	1434
	50	3	6.3	1	80	80
	60	4	5	25	123	3075
V8						
	50	1	12.5	2	516	1032
	50	2	10	2	469	938
	60	3	5	16	123	1968
V9						
	50	1	10	2	526	1052
	50	2	10	2	502	1004
	60	3	5	17	123	2091
V10						
	50	1	12.5	3	413	1239
	50	2	10	2	537	1074
	50	3	10	2	847	1694
	60	4	5	30	123	3690
V11						
	50	1	10	2	555	1110
	50	2	10	2	582	1164
	50	3	6.3	1	80	80
	60	4	5	20	123	2460
V12						
	50	1	12.5	2	493	986
	50	2	10	2	469	938
	60	3	5	16	123	1968
V13						
	50	1	10	2	375	750
	50	2	10	2	352	704
	60	3	5	11	123	1353
V14						
	60	1	5	2	201	402
	50	2	12.5	2	364	728
	60	3	5	2	214	428
	50	4	12.5	2	346	692
	50	5	12.5	2	212	424
	50	6	10	3	675	2025
	50	7	10	3	542	1626
	60	8	5	52	153	7956
	50	9	8	6	1182	7092
V15						
	50	1	12.5	2	929	1858
	50	2	10	3	904	2712
	60	3	5	32	153	4896
	50	4	8	6	871	5226
V16						
	50	1	8	2	476	952
	50	2	8	2	453	906
	60	3	5	19	103	1957
V17						
	50	1	10	3	182	546
	60	2	5	2	113	226
	60	3	5	5	103	515
V18						
	50	1	8	2	476	952
	50	2	8	2	453	906
	60	3	5	19	103	1957
V19						
	50	1	10	3	1015	3045
	50	2	10	3	990	2970
	60	3	5	40	153	6120
	50	4	8	6	956	5736
V20						
	50	1	12.5	2	1010	2020
	50	2	10	3	984	2952
	60	3	5	41	153	6273
	50	4	8	6	950	5700
V21						
	60	1	5	2	329	658
	50	2	10	2	358	716
	50	3	6.3	2	80	160
	60	4	5	13	123	1599
V22						
	50	1	8	2	439	878
	50	2	8	2	478	956
	50	3	6.3	2	80	160
	60	4	5	22	103	2266
V23						
	60	1	5	2	429	858
	50	2	10	2	458	916
	50	3	6.3	2	80	160
	60	4	5	17	123	2091
V24						
	60	1	5	2	354	708
	50	2	10	2	383	766
	50	3	6.3	2	80	160
	60	4	5	14	123	1722

RESUMO AÇO CA 50-60				
	AÇO	BIT (mm)	COMPR (m)	PESO (kg)
	60	5	766	118
	50	6.3	8	2
	50	8	390	154
	50	10	456	281
	60	12.5	117	113
Peso Total	60 =			118 kg
Peso Total	50 =			550 kg

ANOTAÇÕES:

SES
SECRETARIA DE ESTADO DE SAÚDE

GOVERNO DE
MATO GROSSO
ESTADO DE TRANSFORMAÇÃO

TÍTULO:
Rede de Frios - Escritório Regional de Saúde de Alta Floresta

TIPO DE OBRA:
OBRA INSTITUCIONAL

LOCALIZAÇÃO:
Av. Perimetral Rogério Silva, Lote LP 04-C, Centro - Altra Floresta - MT

PROPRIETÁRIO:
Secretaria de Estado de Saúde / SES-MT

AUTOR DO PROJETO:
FELIPE N. FERNANDES
Engenheiro Civil - SES / MT
CREA/MT: 017.100

RESP. TÉCNICO:

ASSUNTO: PROJETO ESTRUTURAL
PLANTA DE ARMAÇÃO DAS VIGAS DO PAVIMENTO BALDRAME

V1 / V2 / V3 / V4 / V5 / V6 / V7 / V8
V9 / V10 / V11 / V12 / V13 / V14 / V15
V16 / V17 / V18 / V19 / V20 / V21
V22 / V23 / V24

ARQUITETÔNICO
FOLHA Nº
04/09
000

ESCALA: INDICADA
UNIDADE: INDICADA
DESENHO: FELIPE
DATA: 12/07/2018